

1364 & 1370 PACIFIC AVENUE  
2 BUILDINGS | OFFERED AT \$2,250,000

**AF**  
ADAM FILLY



**ADAM FILLY**

415.516.9843  
adam@adamfilly.com  
DRE 01354775

**COMPASS COMMERCIAL**  
1699 Van Ness Ave, San Francisco, CA 94109

## INVESTMENT OVERVIEW

---



1364 and 1370 Pacific Avenue are two adjacent commercial properties being offered for sale as a package. Owned by the same family for many years, this rare offering presents a unique opportunity for investors, owner-users, and developers alike.

Both buildings are owner-occupied and can be delivered vacant at the close of escrow. Each property has been utilized as a single-tenant commercial building and features clear-span floor plans with high ceilings, providing flexibility for a variety of commercial uses.

1370 Pacific includes rear parking for two vehicles, a highly valuable amenity in this location. Previously approved development plans for the parcels are available for review, and current density regulations may allow for substantially greater residential development potential.

A new owner may choose to occupy one or both buildings or lease a portion of the property for income while exploring future development possibilities.

Ideally located at the north end of Nob Hill, just one block from Russian Hill, the properties offer exceptional access to some of San Francisco's most desirable residential neighborhoods, making this an attractive opportunity for both commercial and residential investment.

# PROPERTY DETAILS



## 1364 PACIFIC AVENUE

## 1370 PACIFIC AVENUE

Year Built	1923
Parcel Number	0155-020
# of Buildings	1
Property Use	Commercial
Sq. Feet	1,200
Lot Sq. Feet	1,197
Neighborhood	Nob Hill
Zoning	NCD

Year Built	1900
Parcel Number	0155-021
# of Buildings	1
Property Use	Commercial
Sq. Feet	510
Lot Sq. Feet	1,049
Neighborhood	Nob Hill
Zoning	NCD

# PHOTOS

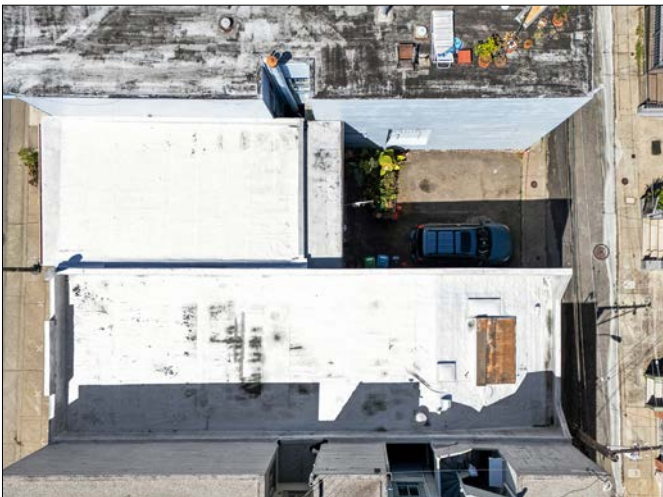



---

## CONFIDENTIALITY & DISCLAIMER

---

The information contained in the offering is confidential, furnished solely for the purpose of review by a prospective purchaser of the subject property. The material is based in part upon information supplied and in part upon information obtained by Compass Commercial from sources it deems reasonably reliable. No warranty or representation, expressed or implied, is made by the owner, Compass Commercial, or any of their respective affiliates, as to the accuracy or completeness of the information contained herein or any other written or oral communication transmitted to a prospective purchaser in the course of its evaluation of the Property. No legal liability is assumed or to be applied in connection with the information or such other communications. Without limiting the generality of the foregoing, the information shall not be deemed a representation of the state of affairs of the subject property or constitute an indication that there has been no change in the business or affairs of the subject property since the date of preparation of the information. Prospective purchasers should make their own projections and conclusions without reliance upon the materials contained herein and conduct their own independent due diligence, including engineering and environmental inspections, to determine the condition of the Property and the existence of any potentially hazardous material located at the site.

The Offering Memorandum was prepared Compass Commercial. It contains select information pertaining to the subject property and does not purport to be all inclusive or to contain all of the information which a prospective purchaser may desire. All financial projections are provided for general reference purposes only and are based on assumptions relating to the general economy, competition and other factors beyond control and, therefore, are subject to material change or variation. An opportunity to inspect the subject property will be made available to qualified prospective purchasers.

In the Offering certain documents and other materials are described in summary form. The summaries do not purport to be complete nor, necessarily, accurate descriptions of the full agreements involved, nor do they constitute a legal analysis of such documents. Interested parties are expected to independently review all documents.

The Offering is subject to prior placement, errors, omissions, changes or withdrawal without notice and does not constitute a recommendation, endorsement or advice as to the value of the Property by Compass Commercial or the owner. Each prospective purchaser is to rely upon its own investigation, evaluation and judgment as to the advisability of purchasing the subject property described herein.

The owner and Compass Commercial expressly reserve the right, at their sole discretion, to reject any or all expressions of interest or offer to purchase the subject property and/or to terminate discussions with any party at any time with or without notice. The owner shall have no legal commitment or obligation to any interested party reviewing the Offering or making an offer to purchase the subject property unless a written agreement for the purchase of the subject property has been fully executed and delivered by the owner and such party and any conditions to the owner's obligations there under have been satisfied or waived and then only to the extent expressly provided for therein. Compass Commercial is not authorized to make any representations or agreements on behalf of the owner.

COMPASS COMMERCIAL